

Full set of Maltese Destinations
 Only destinations shown can be abbreviated
 The Article prefix has been removed, (Haz-, Ir-, Hal etc.)
 are not to be included, to reduce the length of the destinations.

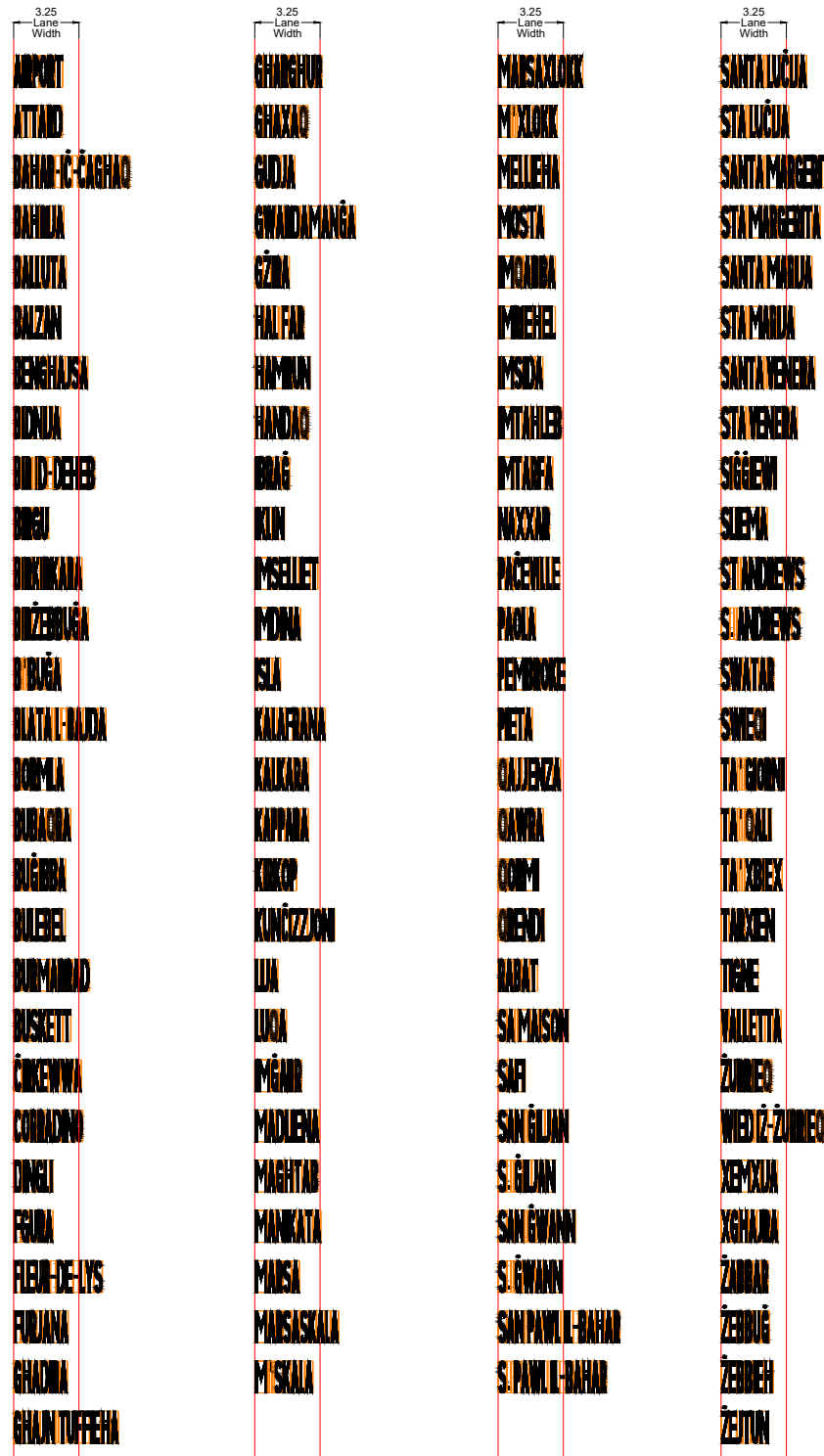

Long Destinations
 can be shown on 2 Rows
 To fit in 3.25m Lane Widths.
 To be Centrally inlined.

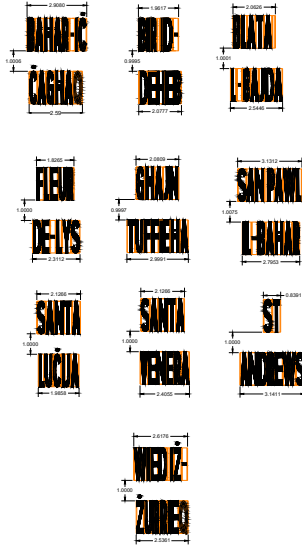

Each Letter Tile Width (mm)

Letter	Tile Width	Letter	Tile Width
A	410	O	420
B	410	P	340
C	410	Q	470
Ċ	410	R	360
D	470	S	430
E	360	T	410
F	360	U	420
G	430	V	390
Ġ	430	W	640
GH	910	X	470
H	450	Y	450
Ħ	490	Z	380
I	170	Ż	380
IE	530	.	220
J	300	'	340
K	410	-	290
L	290	&	490
M	630	spacer	150
N	470		

LETTER MARKING DIMENSIONS MALTESE ALPHABET

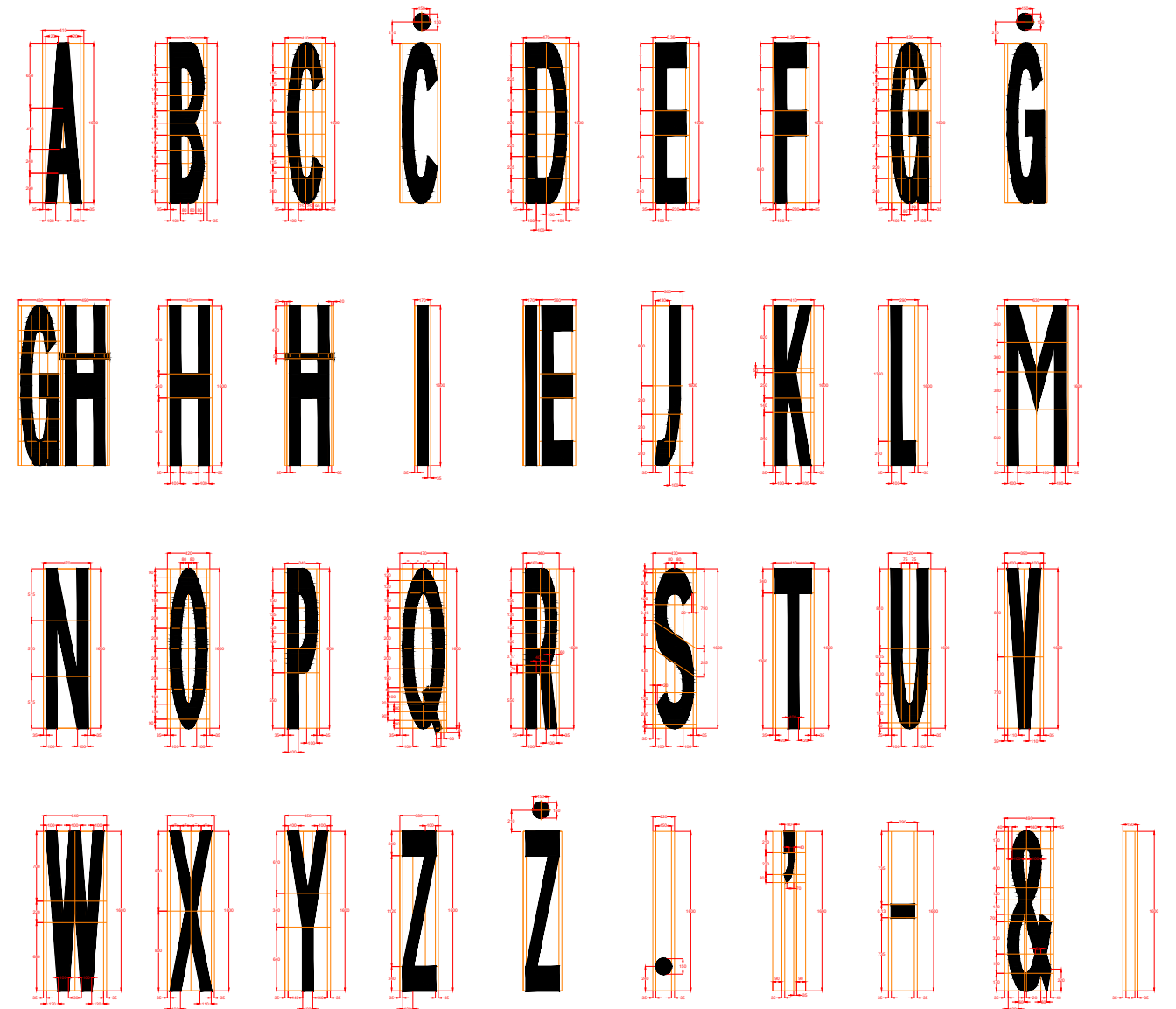

NOTES:

This RCD is to be used only for Directional descriptions
 The basic characters for worded road markings are the capital letters.
 All characters are based on the UK TSM chapter 5. Each character has been slightly narrowed/amended proportionally for the maximum amount of worded destinations to fit in road widths of minimum width 3.25m.
 The font is based on the Standard 'Transport Medium' as per all other road descriptions/Directional Signages.
 To ensure correct letter spacing when forming a word, the characters are based on imaginary tiles which vary in width as per size of each character, and the tiles are butted up to each other to make the word.
 The tile width for each letter is shown in the table above.
 A minimum of 200mm is to be left clear on either side of the lane, when the word is centrally positioned.
 The lane width is to be measured to determine if the full word fits between the edge lines. If the word/destination does not fit, it is to be replaced with another word/destination, either left blank. Each tiled letter width is shown in the table to determine full overall width, as per letters, prior marking.
 Long destinations, can be split over 2 lines with a spacing of 1m, as long as they can be read without any difficulties. The Only set of these destinations, which can be split, are shown above.
 The full height of each elongated character is 1600mm.
 The thickness of each word is based for a paint roller of 100mm.
 Dimensions for each letter are shown above. All rounded markings are to be sharp without any dents, and are to be determined as neat as possible from the tiles.